

7 Lucky Elephants

A Gallant

Charles Gayle

Gallant

18 19 20 21 22 23

This system contains four staves of music for measures 18 through 23. The top staff features a melodic line with chords and a fermata over measure 20. The second staff has rests for measures 18-21 and then continues with a melodic line. The third staff shows a rhythmic accompaniment with eighth notes. The bottom staff has rests for measures 18-21 and then provides harmonic support with chords.

24 25 26 27 28

This system contains four staves of music for measures 24 through 28. The top staff has a melodic line with a fermata over measure 27. The second staff continues the melodic line with various ornaments. The third staff provides a rhythmic accompaniment with eighth notes and chords. The bottom staff has rests for measures 24-25 and then provides harmonic support with chords.

Gallant

29 30 31 32 33

This system contains five staves of music. The top staff is a treble clef with a melodic line starting on a half note G4, followed by eighth notes and sixteenth notes. The second staff is a treble clef with whole rests. The third staff is a treble clef with a bass line of eighth notes. The fourth staff is a bass clef with a complex texture of sixteenth notes and chords. The fifth staff is a bass clef with whole rests.

34 35 36 37 38 39

This system contains three staves of music. The top staff is a treble clef with a melodic line of eighth notes and chords. The middle staff is a treble clef with a bass line of eighth notes. The bottom staff is a bass clef with whole rests and some chordal textures.

40

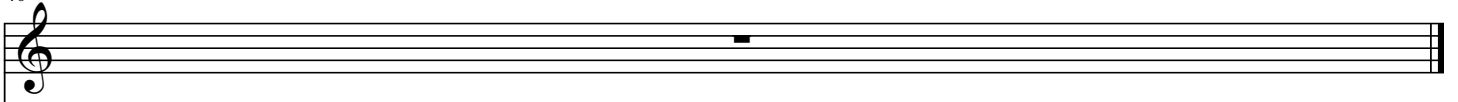

40

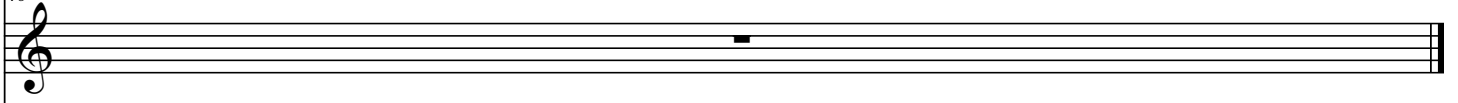

40

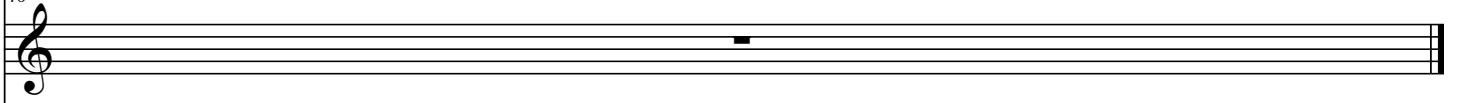

40

