7. "Both Feet on the Ground"

Charles Gayle

© 1988

♩=120 Gospel rock

Ground (repeats throughout piece)

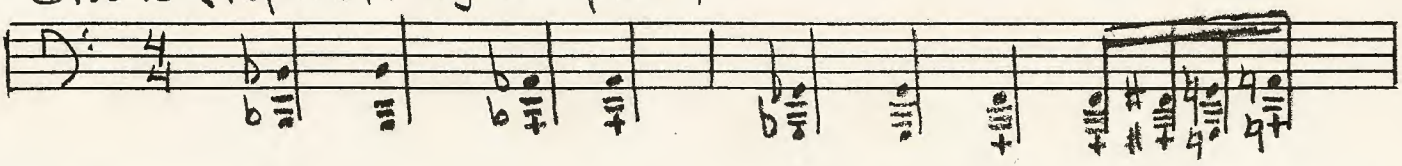

1.

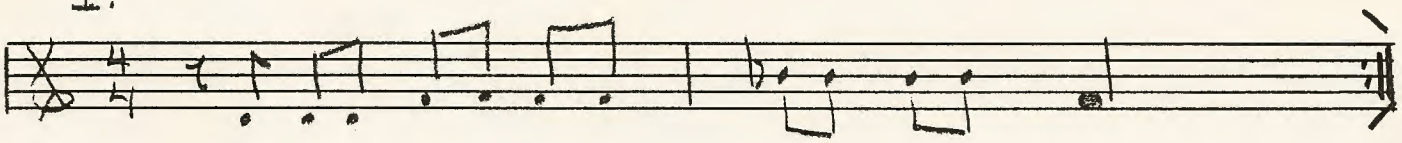

2.

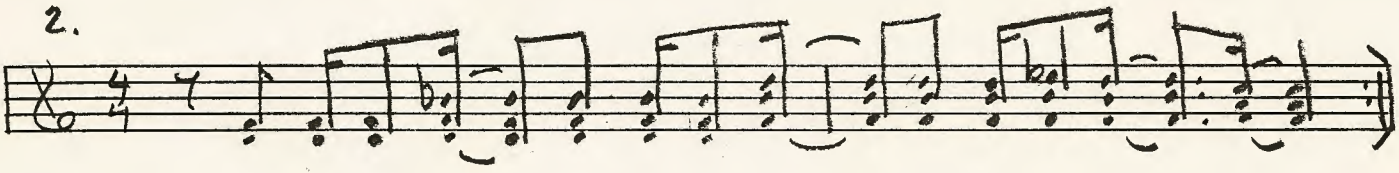

3

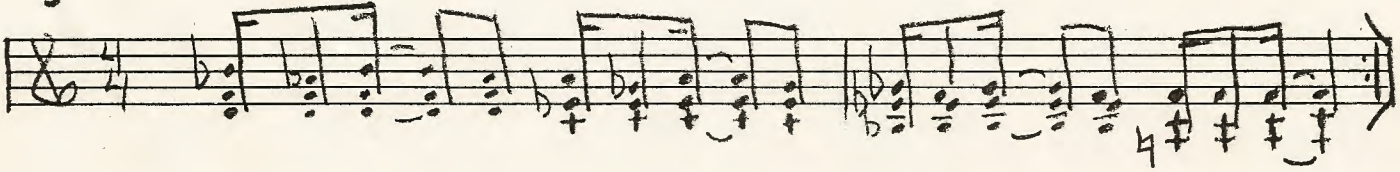

4

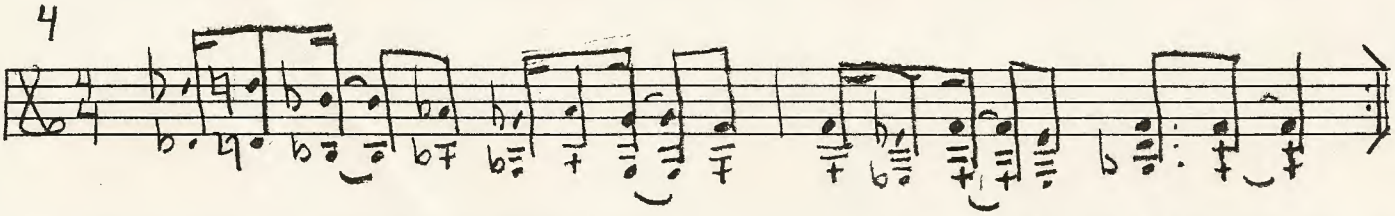

5

6

7

8