

# Puppet Cha-Cha at the Piano Roll

Charles Gayle

Track 1

5

5

5

5

Puppet Cha-Cha at the Piano Roll

7

9

Puppet Cha-Cha at the Piano Roll

11

11

11

11

13

13

13

13

Puppet Cha-Cha at the Piano Roll

Puppet Cha-Cha at the Piano Roll

18

18

18

18

20

20

20

20

Puppet Cha-Cha at the Piano Roll

22

24

Puppet Cha-Cha at the Piano Roll

26

26

26

26

28

28

28

28

28

Puppet Cha-Cha at the Piano Roll

34

34

34

34

36

36

36

36

36

38

38

38

38

38

40

40

40

40

40

Puppet Cha-Cha at the Piano Roll

42

42

42

42

44

44

44

44

46

46

46

46

48

48

48

48

48

50

50

50

50

54

54

54

54

54

56

56

56

56

58

58

58

58

60

60

60

60

62

62

62

62

69

69

69

69

69

70

70

70

70

70

71

72

Puppet Cha-Cha at the Piano Roll

77

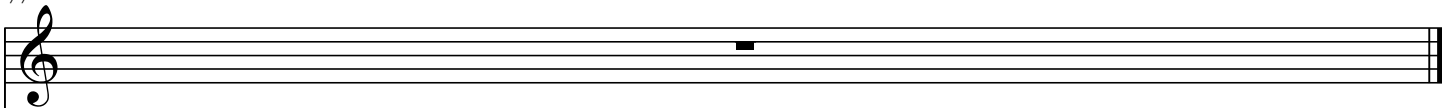

77

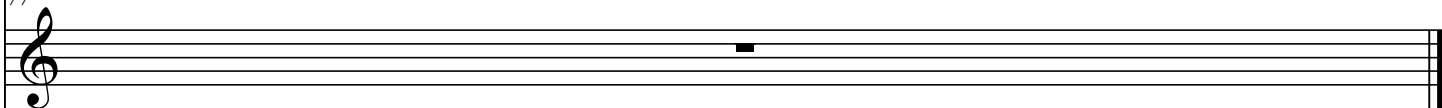

77

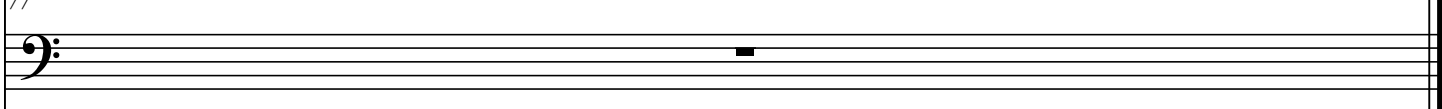

77

