

Shadow Time

Charles Gayle

Shadow Time

2

Shadow Time

4

Shadow Time

6

Shadow Time

8

Shadow Time

10

32

38

Shadow Time

14

Shadow Time

16

47

51

A bass staff starting at measure 51, containing a sequence of eighth and sixteenth notes with various accidentals.

A bass staff starting at measure 51, containing a sequence of eighth and sixteenth notes with various accidentals.

A bass staff starting at measure 51, containing a sequence of eighth and sixteenth notes with various accidentals.

A treble staff starting at measure 51, containing a sequence of notes with various accidentals and some rests.

A treble staff starting at measure 51, containing a sequence of notes with various accidentals and some rests.

A treble staff starting at measure 51, containing a sequence of notes with various accidentals and some rests.

A treble staff starting at measure 51, containing a sequence of notes with various accidentals and some rests.

A treble staff starting at measure 51, containing a sequence of notes with various accidentals and some rests.

A treble staff starting at measure 51, containing a sequence of notes with various accidentals and some rests.

A treble staff starting at measure 51, containing a sequence of notes with various accidentals and some rests.

A bass staff starting at measure 51, containing a sequence of eighth and sixteenth notes with various accidentals.

61

Shadow Time

20

66

71

Shadow Time

22

75

88

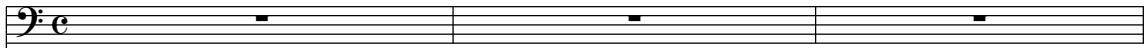

88

88

88

88

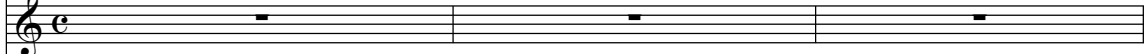

88

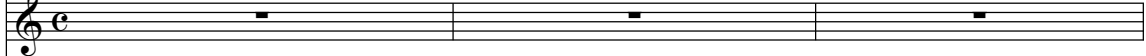

88

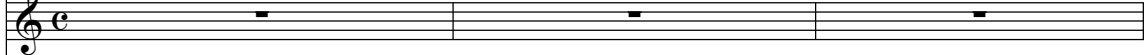

88

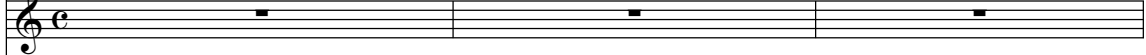

88

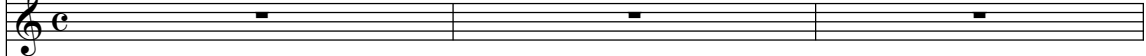

88

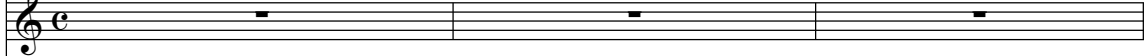

88

88

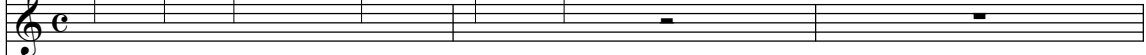

88

88

Shadow Time

26

91

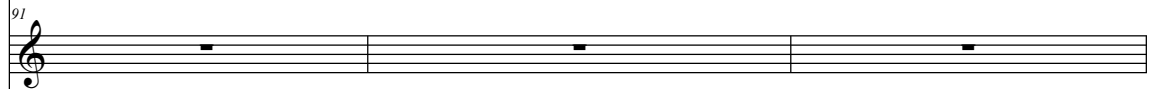
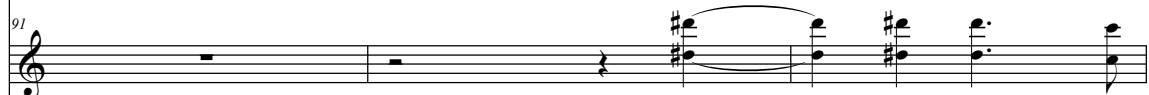

94

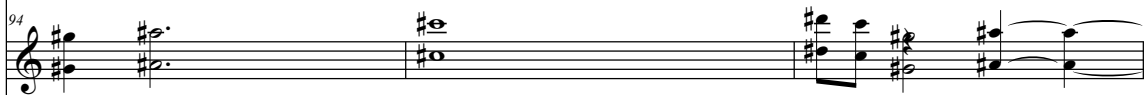
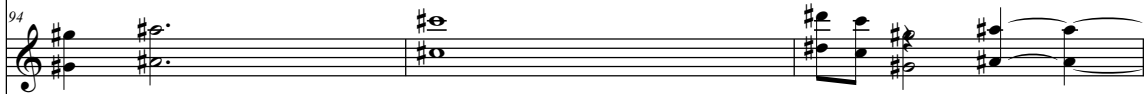
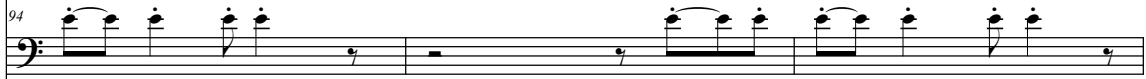
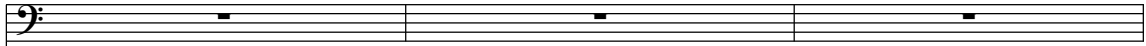

100

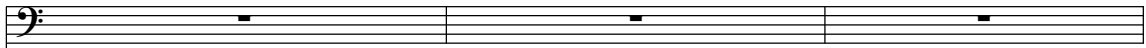

100

100

100

100

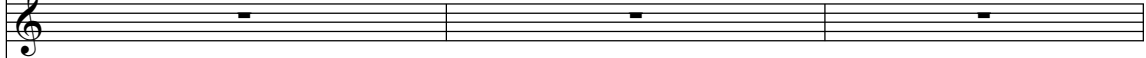

100

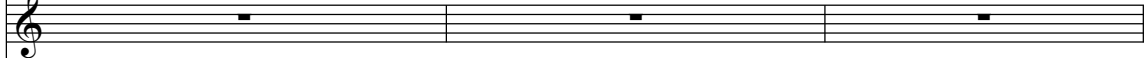

100

100

100

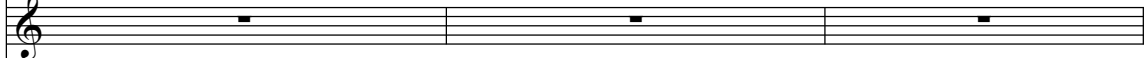

100

100

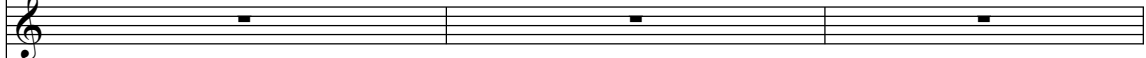

100

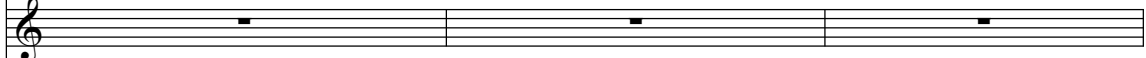

100

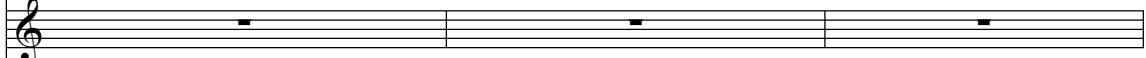

100

Shadow Time

103

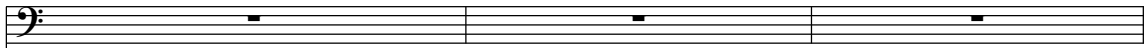

103

103

103

103

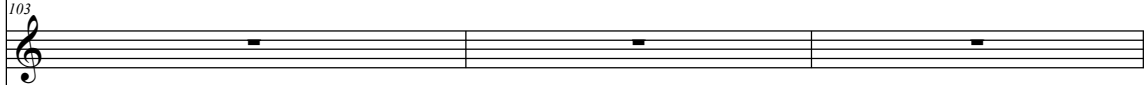

103

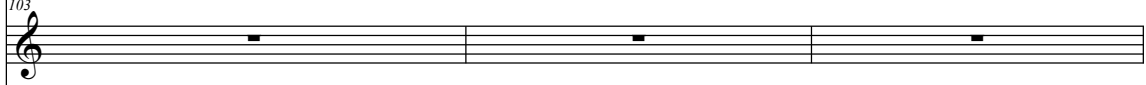

103

103

103

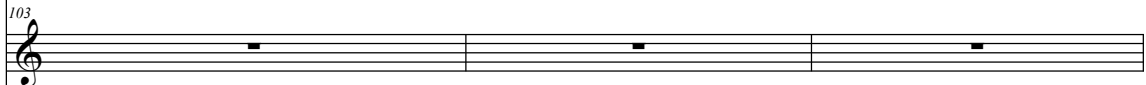

103

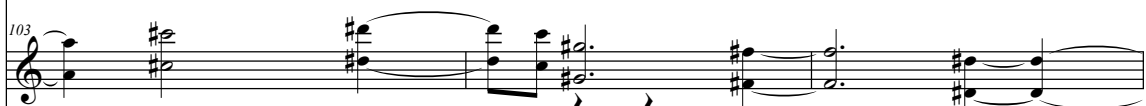

103

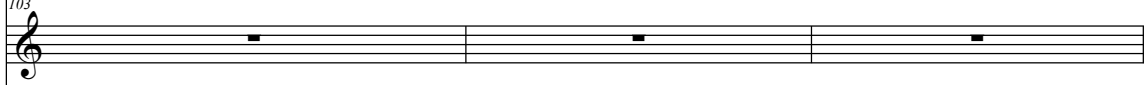

103

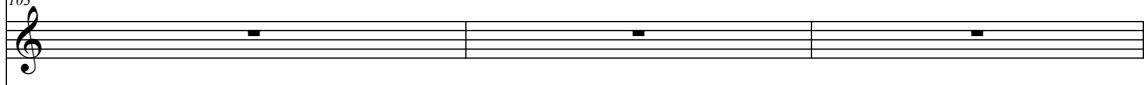

103

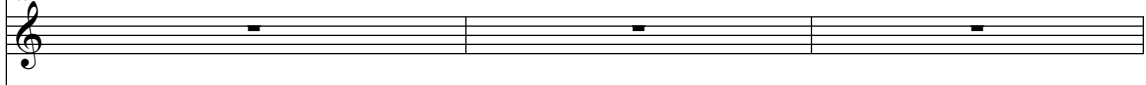

103

106

106

106

106

106

106

106

106

106

106

106

106

106

106

Shadow Time

32

109

109

109

109

109

109

109

109

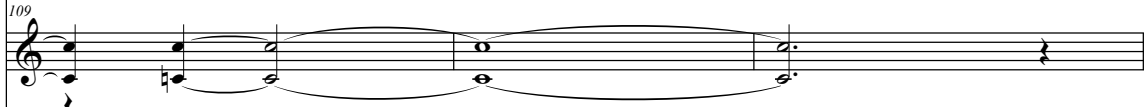

109

109

109

109

109

109

133

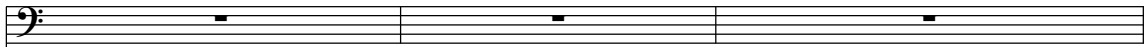

133

133

133

133

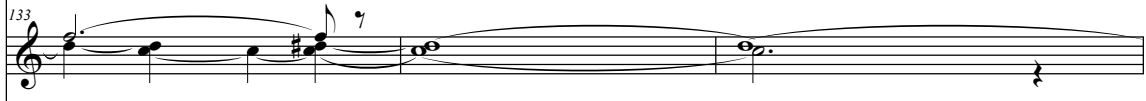

133

133

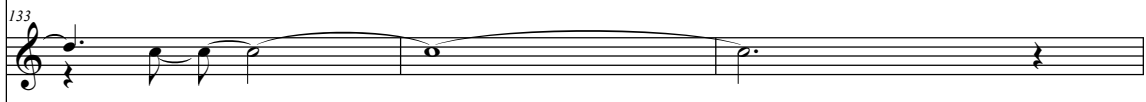

133

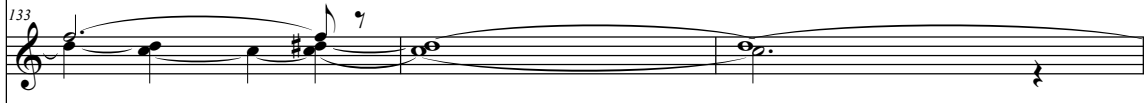

133

133

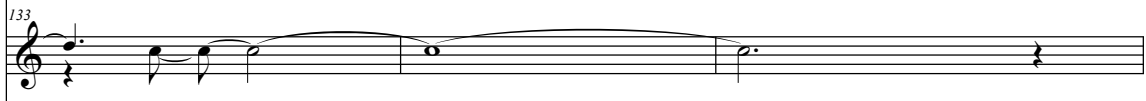

133

133

133

133

